

FILED FOR RECORD  
MARTIN COUNTY, FLA.  
LOUISE V. ISAACS  
CLERK OF CIRCUIT COURT

# GIRARD

## MINOR PLAT

THE WEST ONE-HALF OF  
LOTS 13, 15 & 17, OF JUPITER ACRES,  
AS RECORDED IN PLAT BOOK 3, PAGE 52,  
PUBLIC RECORDS OF MARTIN COUNTY,  
FLORIDA

FEBRUARY 23, 1973 SCALE: 1"=30'

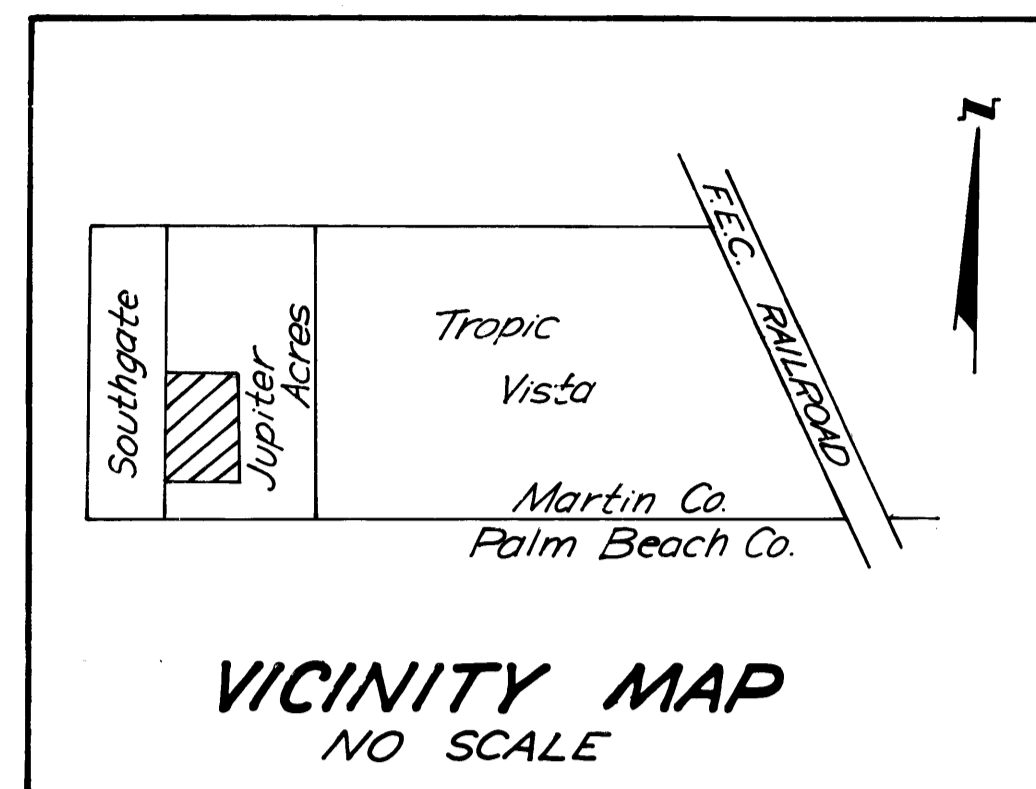

Palm Beach County  
Martin County  
COUNTY LINE ROAD

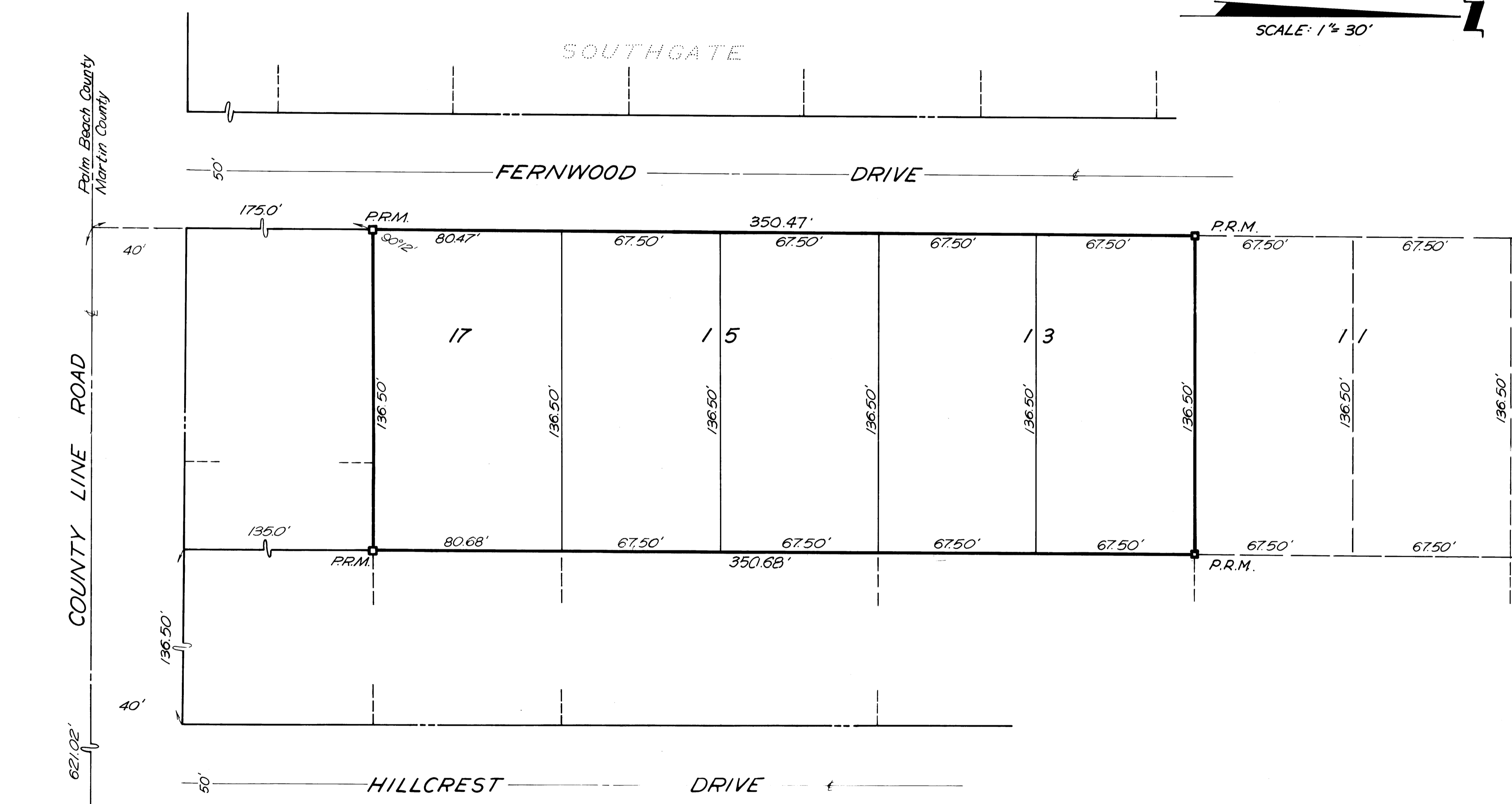

S.E. Corner of the S.E. 1/4  
of the S.W. 1/4 of Sec. 24, T40S, R42E.

LINDAHL - O'BRIEN  
ENGINEERS - SURVEYORS

### CERTIFICATE OF APPROVAL OF COUNTY CLERK

STATE OF FLORIDA S.S.  
COUNTY OF MARTIN  
I, Louise V. Isaacs, County Clerk of Martin County, Florida, hereby certify  
that this plat has been examined and that it complies in form with all the re-  
quirements of the statutes of Florida pertaining to maps and plats, and that this  
plat has been filed for record in Plat Book 5, Page 64, Public Records of  
Martin County, Florida, this 16 day of MARCH, A.D. 1973.  
FILE No. 189045  
By: Louise V. Isaacs Clerk  
Martin County, Florida

### CERTIFICATE OF APPROVAL OF PLANNING AND ZONING DEPARTMENT

STATE OF FLORIDA S.S.  
COUNTY OF MARTIN  
It is hereby certified that this plat has been officially approved for record  
by the Planning and Zoning Department of the County of Martin, Florida  
this 14 day of MARCH, A.D. 1973.  
Approved: Philip H. Howell County Engineer  
Stephen B. Calvert County Attorney  
J. Deonard Director, Planning and Zoning Department

### CERTIFICATE OF OWNERSHIP

STATE OF FLORIDA S.S.  
COUNTY OF MARTIN  
Arthur Girard, Rose Girard, and Walter Girard, Arlene Girard  
husband and wife, certify that we are owners of the properties  
described herein.  
In witness thereof, we have hereunto set our hand seals this  
27 day of FEBRUARY, 1973.  
Attest: George J. Skettles Husband  
Blandie C. Skettles Wife  
Arthur J. Girard Husband  
Rose H. Girard Wife  
Walter Girard Husband  
Arlene L. Girard Wife

STATE OF FLORIDA S.S.  
COUNTY OF MARTIN  
Before me the undersigned notary public, personally appeared  
Arthur J. Girard, Rose H. Girard, and Walter R. Girard & Arlene L. Girard  
husband and wife, to me known to be the individuals described in  
and who executed the foregoing certificates of dedication, and  
they each duly acknowledge before me that they executed the  
same witness, my hand and official seal at Martin County,  
Florida, this 27 day of FEBRUARY, A.D. 1973.  
(Seal)  
Rosalie N. Hill  
Notary Public, State of Florida at Large

My commission expires: DEC. 25, 1975  
NOTARY PUBLIC, STATE OF FLORIDA AT LARGE  
LET. EXPIRES 12/25/75  
BONDED THROUGH GENERAL INSURANCE UNDERWRITERS

### SURVEYORS CERTIFICATE

I, the undersigned registered land surveyor, hereby certify that on  
DEC. 10, 1971, this property was surveyed and this plat is a true representation  
of the lands described and shown, to the best of my knowledge and belief, and the  
permanent reference monuments have been placed as required by the statutes of the  
State of Florida thereunto appertaining.  
Signature: James M. O'Brien  
Name  
Registered Land Surveyor  
Florida Certificate No. 1652  
(Seal)